

PLOT AREA : 1200 SQFT (111.50 SQM)
 PLINTH AREA : 592.25 SQFT (55.0 SQM)

Rev. Plan
 A/12/383/91
 1/8/91

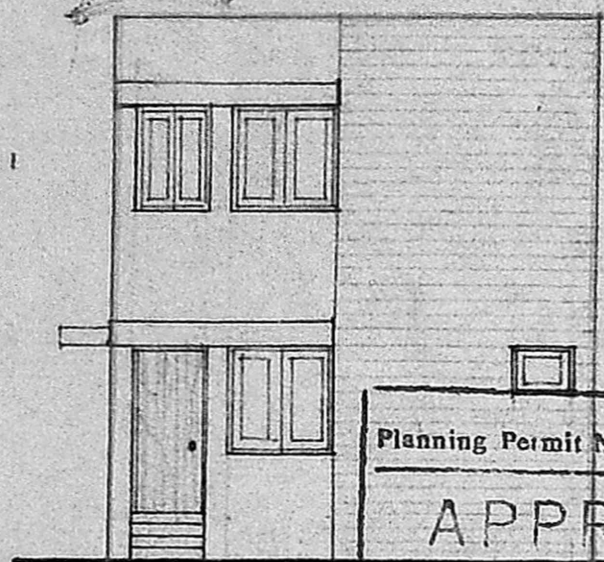

Planning Permit No. A/1133/91
APPROVED
 SUBJECT TO THE CONDITIONS
 THIS OFFICE LETTER.
 1383/11
 CC/199-91
 Saranar
 19.9
 FOR MEMBER SECRETARY
 MADRAS METROPOLITAN
 DEVELOPMENT AUTHORITY
 MADRAS 600 008.

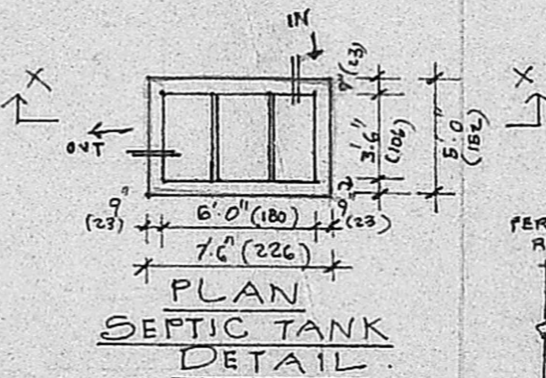
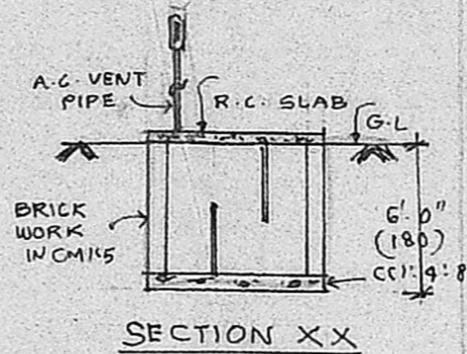
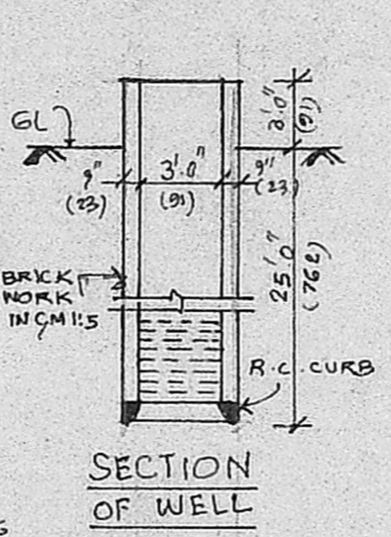
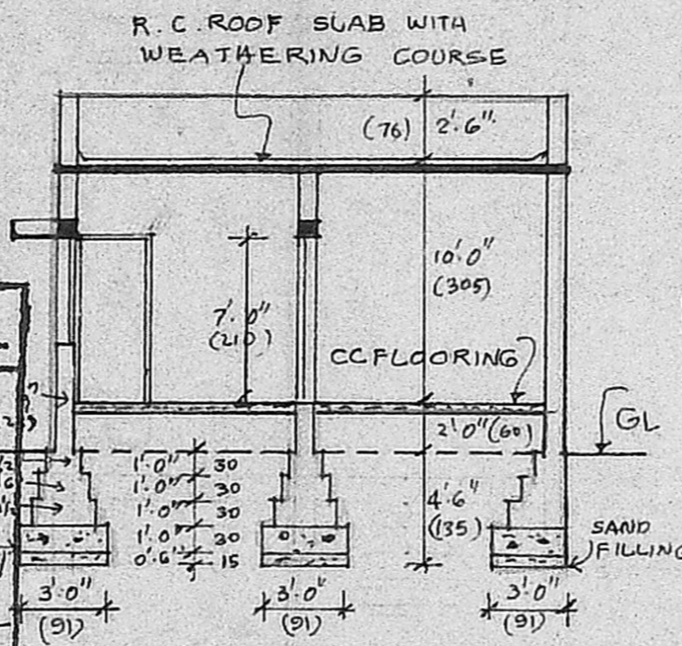

NOTE :
 PROPOSED ROAD BOUNDARY OF SITE

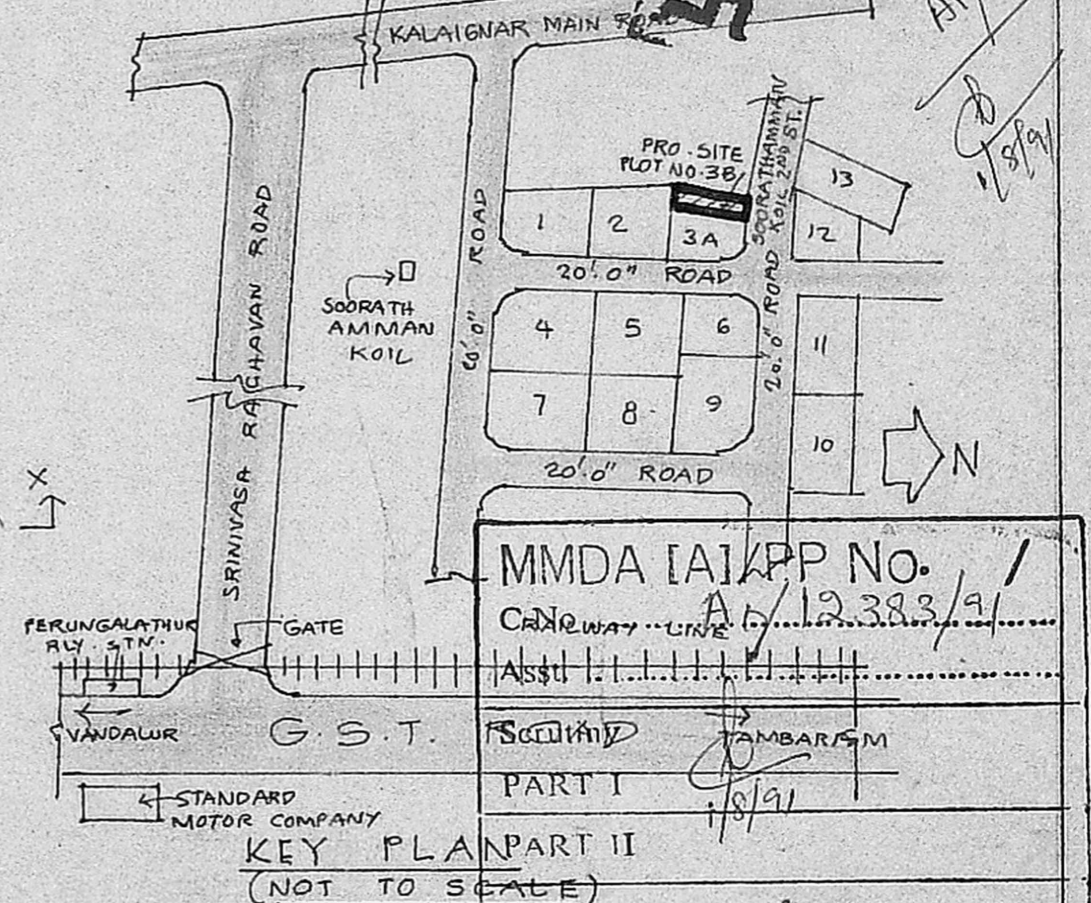
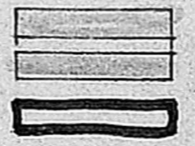

SCHEDULE OF JOINERY:		SPECIFICATION:
P DOOR	3'0" x 7'0" (91 x 210)	CC 1:4:8 FOR FOUNDATION & FLOORING
D DOOR	2'6" x 7'0" (76 x 210)	BRICK WORK IN CM 1:5 FOR ALL MASONRY WORKS.
W WINDOW	4'0" x 4'6" (120 x 135)	ROOFING WITH R.C.C 10CM THICK
W1 WINDOW	3'0" x 4'6" (91 x 135)	PLASTERING IN CM 1:4 12MM THICK
W2 WINDOW	4'3" x 4'6" (129 x 135)	FLOOR FINISHING WITH MOSAIC TILES
V VENTILATOR	2'0" x 2'0" (60 x 60)	

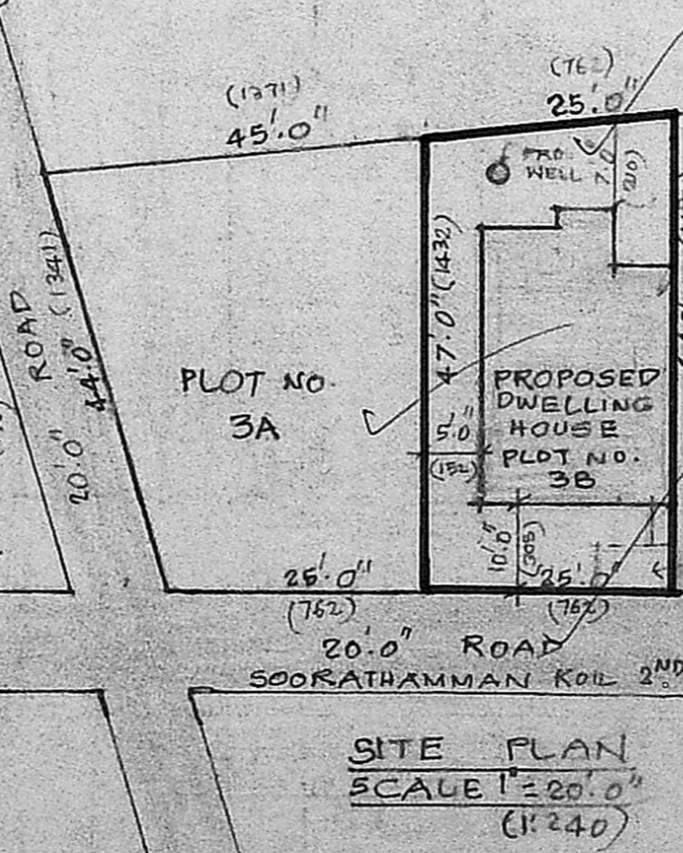
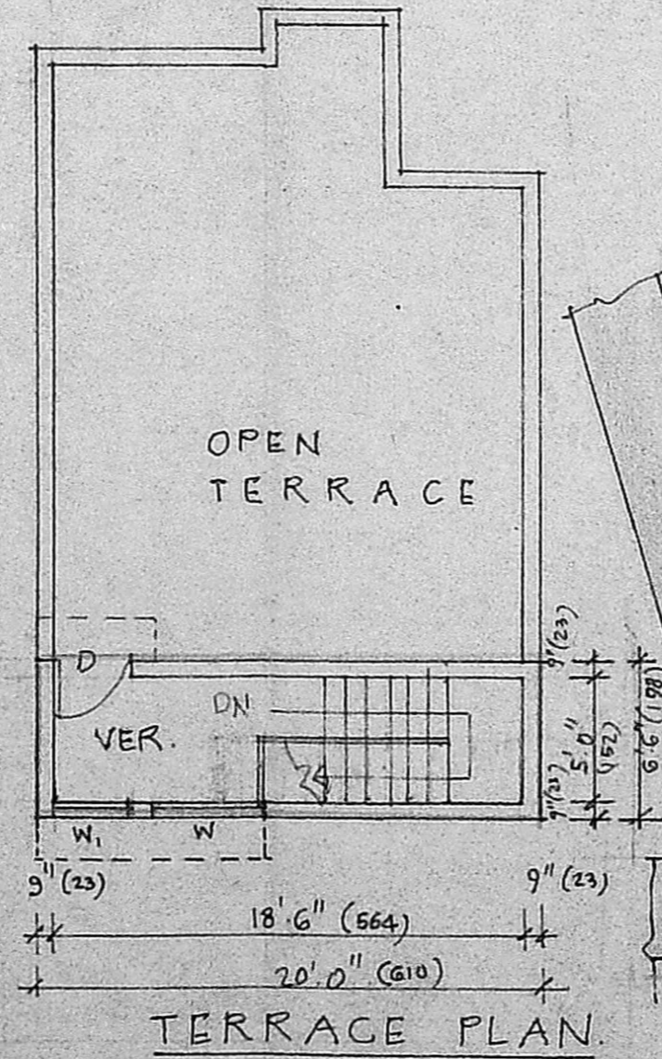
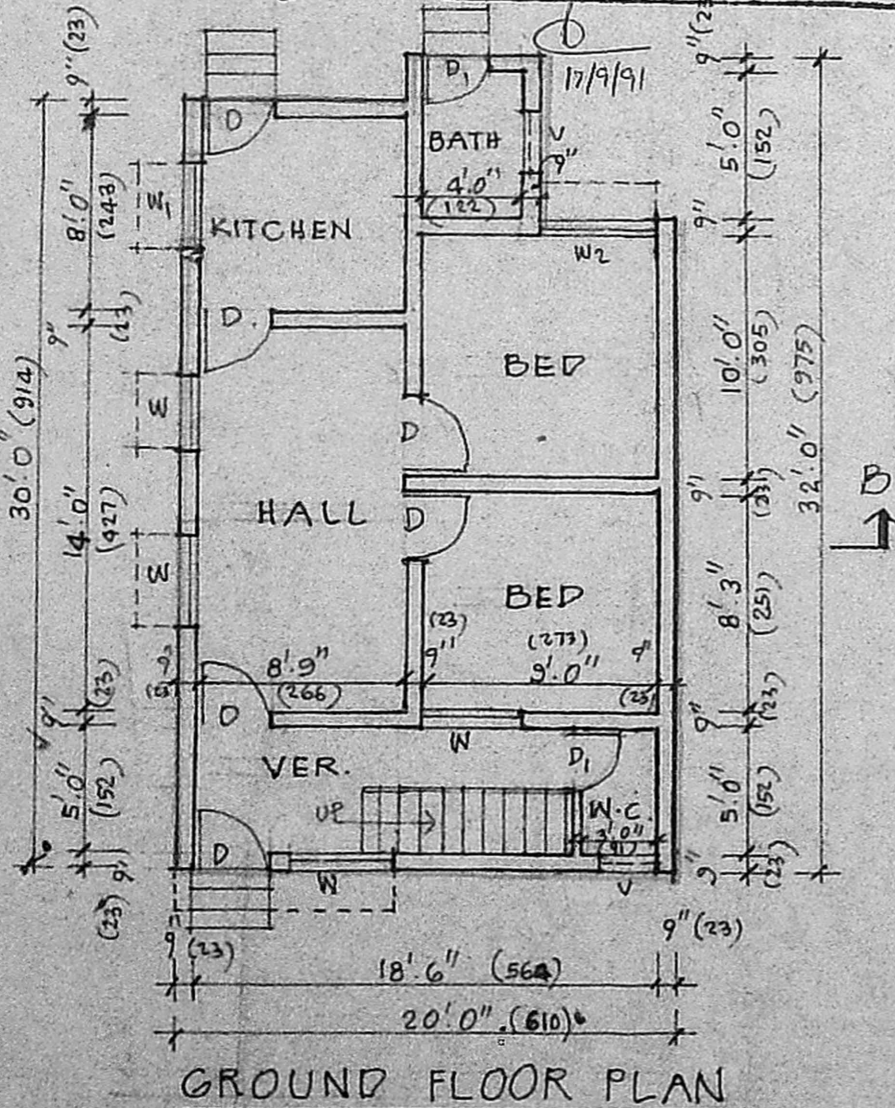

PROPOSED DWELLING HOUSE IN PLOT NO. 3B S.NO. 120/1 AT PEERKANKARANAI VILLAGE SAIDAPET TALUK CHENGAI ANNA DIST. OWNER: THIRU R.VISWANATHAN.
 SCALE 1" = 8'.0" (1:100)

Innam Chaudras
 A. R. RAMACHANDRAN I. C. B.
 Executive Engineer (Retired)
 LICENSED SURVEYOR CLASS I NO-266.
 57, ADAM ST. MYLAPORE.
 LI 600008 - 600008

OWNER
 Thiru R. Viswanathan